

Sheaves and springs



Sheave

| Code | Version | Pulley | | Body |
|-----------|--------------------------|---------|-------|-------|
| | | size mm | in | |
| 03.300.00 | fixed with 3-hole base | 50 | Nylon | Brass |
| 03.301.00 | movable with bridge | 50 | Nylon | Brass |
| 03.302.00 | double joint with bridge | 50 | Nylon | Brass |

Spring for steering systems



| Code | Description |
|-----------|---|
| 03.190.00 | Made of high resistant stainless steel 18/8. |

Sheave for steering system



| Code | Description |
|-----------|---|
| 03.305.01 | Fitted with rotating spring shackle, made of chromed brass and 50 mm nylon pulley. |

Sheave for cockpit rope exit

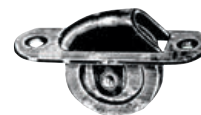

| Code | Description |
|-----------|--|
| 03.307.00 | Made of chromed brass , fitted with 60 mm nylon pulley. |

Collars, boots, bellows, and receptacles



Cable fairlead made of polypropylene

For electrical cables and steering gears.

| Code | Inside Ø mm | External Ø mm | Plastic color |
|-------------|-------------|---------------|---|
| 03.408.00BI | 60 | 90 | <input type="checkbox"/> white |
| 03.408.00NE | 60 | 90 | <input checked="" type="checkbox"/> Black |



Bellows for cable protection, made of plastic

It comes with two ties. It protects the cables and makes them watertight.

| Code | Ø mm | Length mm | Colour |
|-----------|------|-----------|---|
| 03.150.80 | 38 | 190 | <input checked="" type="checkbox"/> Black |

OSCULATI

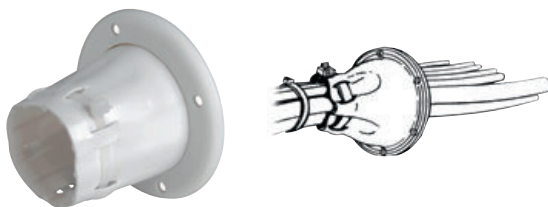

Fairlead cradle, conic, made of PVC

Includes mounting ring nut and **nylon** cable tightening clamp.

| Code | Inside Ø mm | External Ø mm | Overhang mm | Colour |  |
|-----------|-------------|---------------|-------------|---|---|
| 03.407.00 | 70 | 105 | 74 | <input type="checkbox"/> white | 5 |
| 03.407.01 | 70 | 105 | 74 | <input checked="" type="checkbox"/> Black | 5 |



Fairlead ring nut and washer, made of PVC

Mirror polished **AISI 316 stainless steel** ring nut.
Gasket not included, available separately.

| Code | Seal | | Inside Ø mm | External Ø mm |  |
|-----------|--------------------------------|---|-------------|---------------|---|
| | <input type="checkbox"/> white | <input checked="" type="checkbox"/> black | | | |
| 03.410.01 | 03.420.70 | 03.420.72 | 48 | 75 | 10 |
| 03.410.02 | 03.420.90 | 03.420.92 | 58 | 90 | 10 |



Fairlead ring nut 03.410.02 with bellows

Mirror polished **stainless steel** ring nut, rubber DUTRAL bellows, anti-saline and watertight.

| Code | Inside Ø mm | External Ø mm | Colour |
|-----------|-------------|---------------|---|
| 03.410.00 | 58 | 90 | <input checked="" type="checkbox"/> Black |
| 03.411.00 | 58 | 90 | <input type="checkbox"/> grey |