NAUCO FPR050F-type pump

Bronze body, neoprene impellers, to be connected to the engine.

Bar	Flow l/min					
	700 rpm	900 rpm	rpm 1400	rpm 1750	rpm 2000	rpm 2500
0	50	55	85	90	130	170
0.3	48	51	81	100	120	155
1	40	44	73	92	105	131

Code	Replacement for engines	Mouth-piece	Equivalent art.		Giant replacement
			Jabsco	Johnson	
16.055.00	AIFO, 503/9/5 - 521 - 5213 - 8361 - 8820 - 8210	flanged 1"	9700-21	F7B-9-10-24183-1/10-24014-1	**16.194.06**

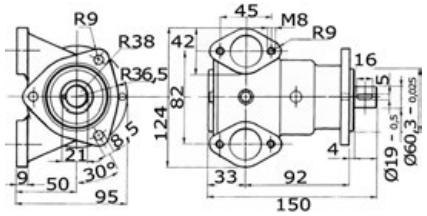

NAUCO ST114-type flanged pump to be directly installed on the engine

Bronze body, neoprene impellers, to be connected to the engine.

Code	Spare parts for engines	Mouth-piece	Equivalent art.			Replacement impeller
			Jabsco	Johnson	Rugerini	
16.038.00	Volvo Penta, Bukh, Arona, Nanni, Ducati, Ruggerini	3/8"	29300-2001/29300-2101	F35B-9-10-32412-10-35157/6	10-35118-1	**16.194.02**

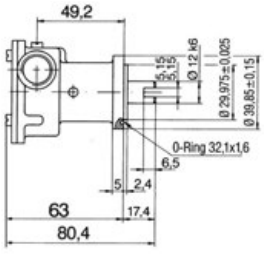

NAUCO FPR009-type pump

Bronze body, neoprene impellers, to be connected to the engine.

Code	Mouths of	Equivalent art.		Replacement impeller
		Jabsco	Johnson	
16.050.00	**3/8"**	29300-2001	F35B-9-10-35211-3 F35B-9-902-10-35211-4 F35B-9-10-35122-1 with bush	**16.194.02**

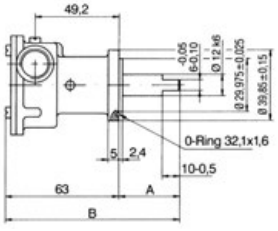

NAUCO FPR044-type pump

Bronze body, neoprene impellers, to be connected to the engine.

Code	Replacement for engines	Equivalent to Art. Johnson	Replacement impeller
16.059.00	Nanni	F5B-9-10-24184-1 MVM-F5B-9-24086-1	**16.194.05**

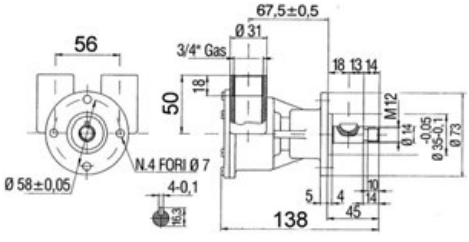

NAUCO ST140/141 type pump, flanged, for direct engine application

Bronze body, neoprene impellers, to be connected to the engine.
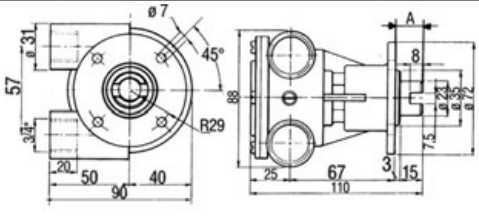
Code	Replacement for engines	Mouths of	A mm	Equivalent art.		Replace-ment impeller
				Jabsco	Johnson	
16.039.00	Aifo, Bmw, C. Power, Lehman, VM, Ct-Marine	3/4"	18	3270-200 (3270-2401)	F5B-9-10-24119-2-3	**16.194.05**
16.065.00	-	3/4"	20	-	F5B-9-10-24119-4-F5B-9003 F5B-9-9003-10-24119 F5B-9-10-35100-1	**16.194.05**